PRODUCT SPECIFICATION SHEET

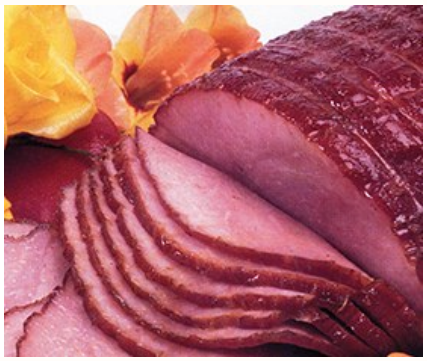

FULLY COOKED

#2999

Value 1/2 Spiral Ham

Plain

GTIN: 90030771029996

Shelf Life: 90 Days

- Mis Cut Spiral Slices
- Hardwood Smoked, Fully Cooked,
- Lower Sodium,

Storage

Preparation

Heat At 350 Degrees, Face Down for 6 Minutes Per Pound

Shelf Life

90 days from manufactured date.

Ingredients

CURED WITH WATER, AND 2% OR LESS OF SALT, SUGAR, POTASSIUM LACTATE, BROWN SUGAR, SODIUM PHOSPHATE, SODIUM DIACETATE, SODIUM ERYTHORBATE, SODIUM NITRITE.

Nutrition Facts

VARIED servings per container

Serving size 3 OUNCES (84g)

Calories 170

Total Fat 10g	15%
Saturated Fat 3g	15%
Trans Fat 0g	
Cholesterol 55mg	19%
Sodium 820mg	34%
Total Carbohydrates 1g	0%
Dietary Fiber 0g	0%
Sugars 1g	
Protein 18g	

*Percent daily values are based on a 2000 calorie diet. Your daily values may be higher or lower depending on your calorie needs.

Value 1/2 Spiral Ham

#2999

Measurements & Specifications

Portion

SIZE
3 OUNCES (84g)

Piece, Package or Tray

PACK	WEIGHT	TARE	LENGTH	WIDTH	HEIGHT	CUBIC FEET
1/7.5 LBV	7.5 LBV	.05	7	10	7	0.283

Master Case

PACK	WEIGHT	TARE	LENGTH	WIDTH	HEIGHT	CUBIC FEET
4/7.5 LBV	30	2.14	18.5	13.25	8	1.135

Shipping Pallet Configuration

CASES/PALLET	TI	HI
30	6	5

CN Statement

To obtain a signed copy of the CN statement for this item, please fill out a contact us form or call 800.426.6100.