PRODUCT SPECIFICATION SHEET

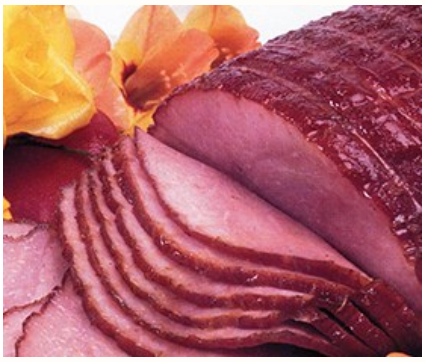

FULLY COOKED

#2995

Triple M 1/2 Spiral Ham

With Natural Juice With Honey Glaze, Gold Foil and Gift Box

Master UPC: 003077102995

GTIN: 90030771029958

Shelf Life: 90 Days

- Naturally Hardwood Smoked
- Fully Cooked
- Lower Sodium

Storage

Keep refrigerated.

Preparation

Heat At 350 Degrees, Face Down for 12 Minutes Per Pound

Shelf Life

90 days from manufactured date.

Ingredients

CURED WITH WATER AND 2% OR LESS OF SUGAR, SALT, POTASSIUM LACTATE, BROWN SUGAR, SODIUM PHOSPHATE, SODIUM DIACETATE, SODIUM ERYTHORBATE, SODIUM NITRITE.

Nutrition Facts

VARIED servings per container

Serving size 3 ounces (84g)

Calories 170

Total Fat 10g	15%
Saturated Fat 3g	15%
Trans Fat 0g	
Cholesterol 55mg	19%
Sodium 820mg	34%
Total Carbohydrates 1g	0%
Dietary Fiber	0%
Sugars 1g	
Protein 18g	

*Percent daily values are based on a 2000 calorie diet. Your daily values may be higher or lower depending on your calorie needs.

Triple M 1/2 Spiral Ham

#2995

Measurements & Specifications

Portion

SIZE
3 ounces (84g)

Piece, Package or Tray

PACK	WEIGHT	TARE	LENGTH	WIDTH	HEIGHT	CUBIC FEET
1/9 LBV	9 LBV	.45	7	10	7	0.283

Master Case

PACK	WEIGHT	TARE	LENGTH	WIDTH	HEIGHT	CUBIC FEET
1/9 LBV	9 LBV	1.2	10	8.75	6.5	.329

Shipping Pallet Configuration

CASES/PALLET	TI	HI
84	14	6

CN Statement

To obtain a signed copy of the CN statement for this item, please fill out a contact us form or call 800.426.6100.